



# GALLAGHER & TURNER 30TH ANNIVERSARY EXHIBITION

20TH AUGUST - 26th SEPTEMBER 2020

## GALLAGHER & TURNER

30 St Mary's Place, Newcastle-upon-Tyne, NE1 7PQ  
0191 261 4465 [gallery@gallagherandturner.co.uk](mailto:gallery@gallagherandturner.co.uk) [www.gallagherandturner.co.uk](http://www.gallagherandturner.co.uk)





**Norman Ackroyd RA**

*Study of Sun and Rain, Galway Bay, 1999*

Etching with aquatint, edition of 90 | 49 x 61 cm (image)

£1,200 framed

OWN  
ART

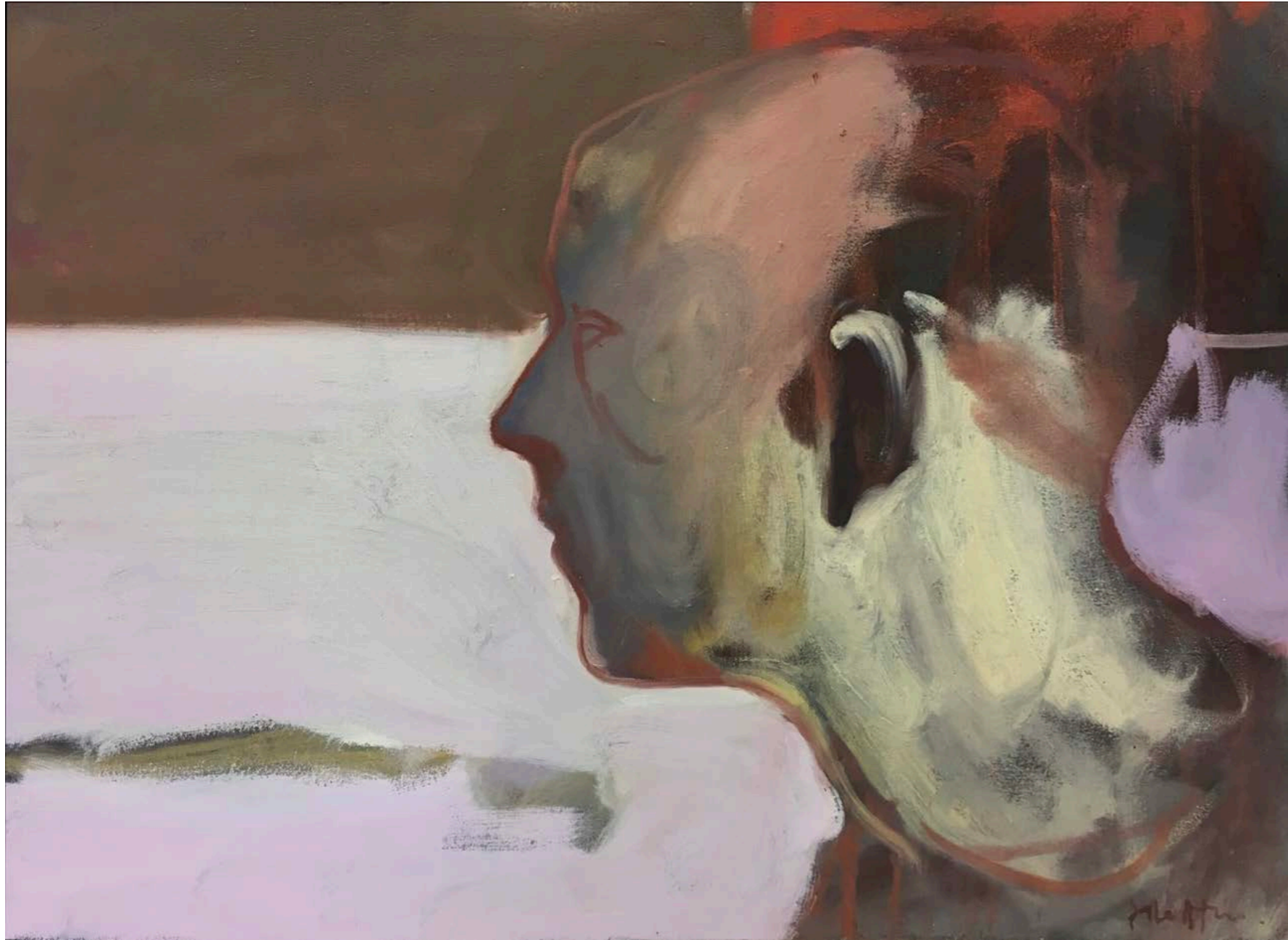

**Dale Atkinson**

*Head*

Oil on canvas | 43.5 x 60 cm

£1,500



**Wilhelmina Barns-Graham CBE**

*Summer (Yellow), 1999*

Screen print, edition of 75 | 54.7 x 74 cm (image)

£2,580 framed

Image courtesy Barns-Graham Trust





**Wilhelmina Barns-Graham CBE**

*Millennium Series: Brown, 2000*

Screen print, edition of 75 | 24 x 30 cm (image)

£950 framed

Image courtesy Barns-Graham Trust

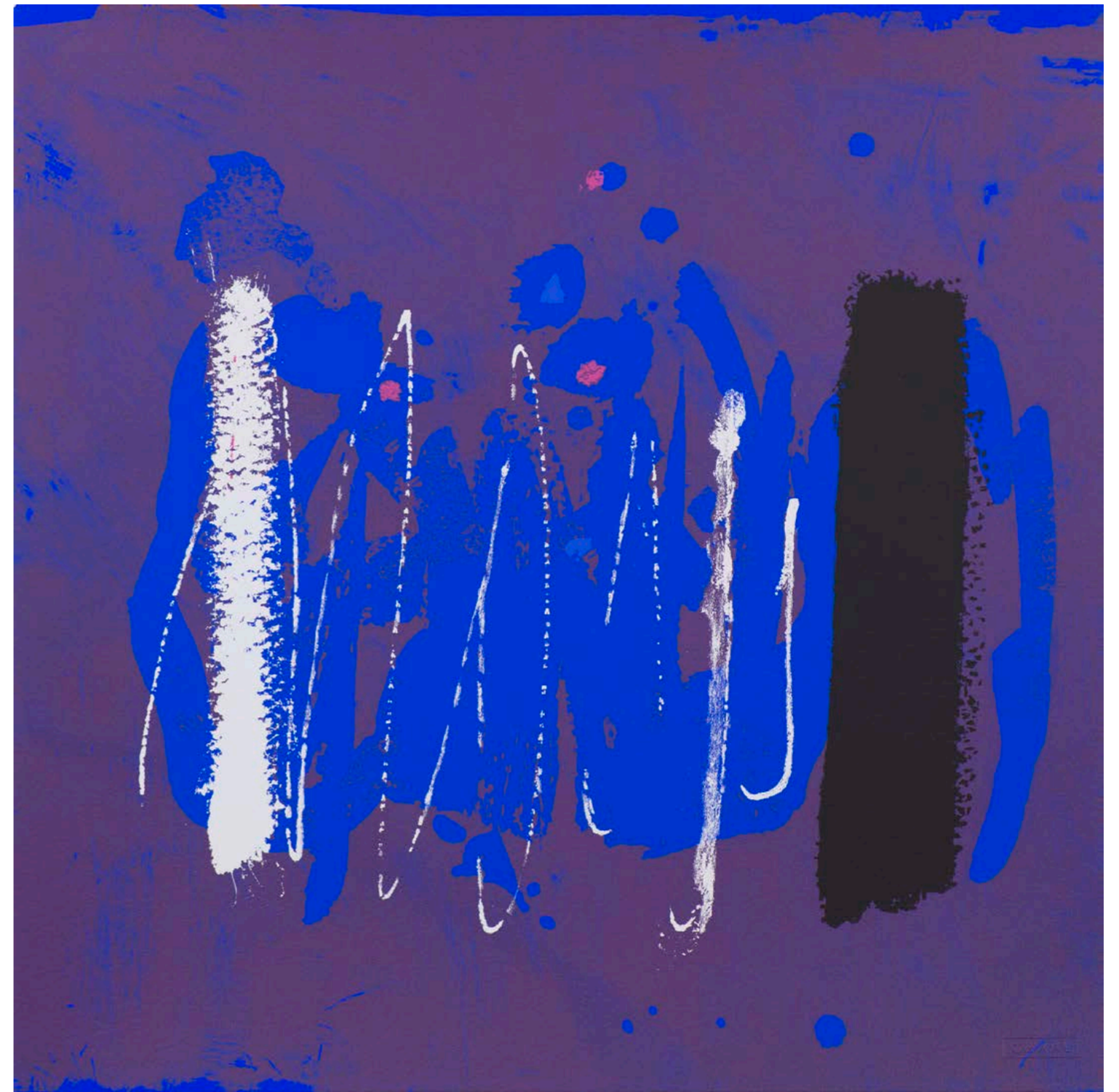

**Wilhelmina Barns-Graham CBE**

*Wind Dance III, 2004*

Screen print, edition of 75 | 54.7 x 57 cm (image)

£1,245 framed

Image courtesy Barns-Graham Trust





**Paola Ciarska**  
*Untitled I, 2020*

Gouache on board | 19 x 13.5 cm (image)

£1,080 framed

Paola Ciarska is represented by IMT Gallery, London



**Paola Ciarska**  
*Untitled II, 2020*

Gouache on board | 19 x 13.5 cm (image)

£1,080 framed

Paola Ciarska is represented by IMT Gallery, London







**Norman Cornish MBE**

*Man at a Bar*

Flo-master pen on paper | 29 x 20 cm (paper)

£4,200 framed



**Norman Cornish MBE**

*Quick Sketch of Old Man in Pub*

Flo-master pen on paper | 42 x 39 cm (paper)

£3,200 framed





**Norman Cornish MBE**

*Twelve Heads, Spennymoor Bowling Club*

Flo-master pen on paper | 42 x 49 cm (paper)

£3,400 framed



**Norman Cornish MBE**

*Man with Pint*

Flo-master pen on paper | 40 x 42 cm (paper)

£3,200 framed





**Norman Cornish MBE**

*A Bar Maid*

Flo-master pen on paper | 49 x 39 cm (image)

£3,200 framed



**Norman Cornish MBE**

*Rapid Sketch of Man in Pub*

Flo-master pen on paper | 51 x 41 cm (image)

£3,200 framed



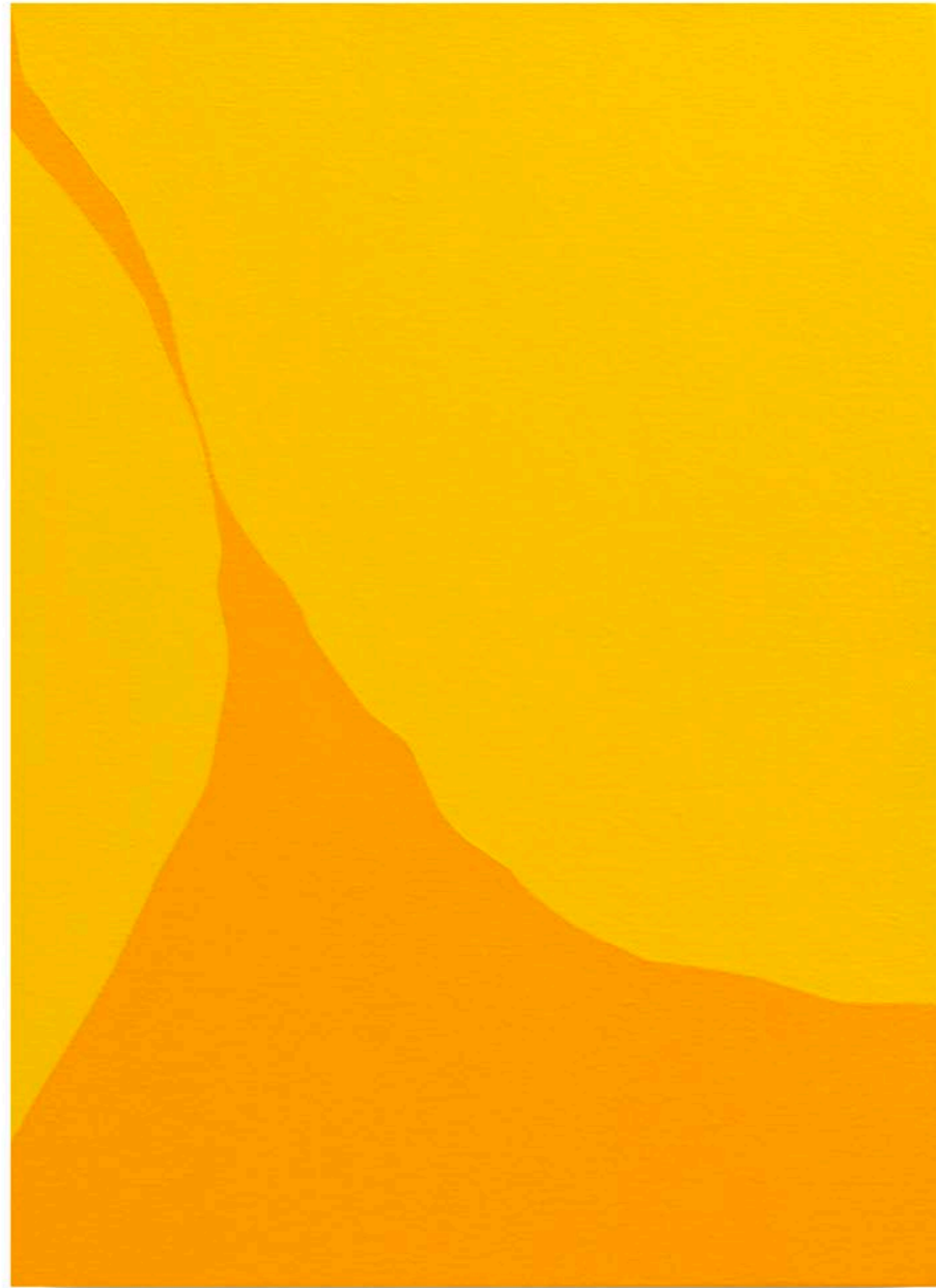

**Oliver Doe**  
*drifting over my closed eyes, 2020*  
Oil on canvas | 47 x 66 cm  
£500



**Oliver Doe**  
*sex and absence, or something like that, 2019*  
Oil on canvas | 50.3 x 67.5 cm  
£520





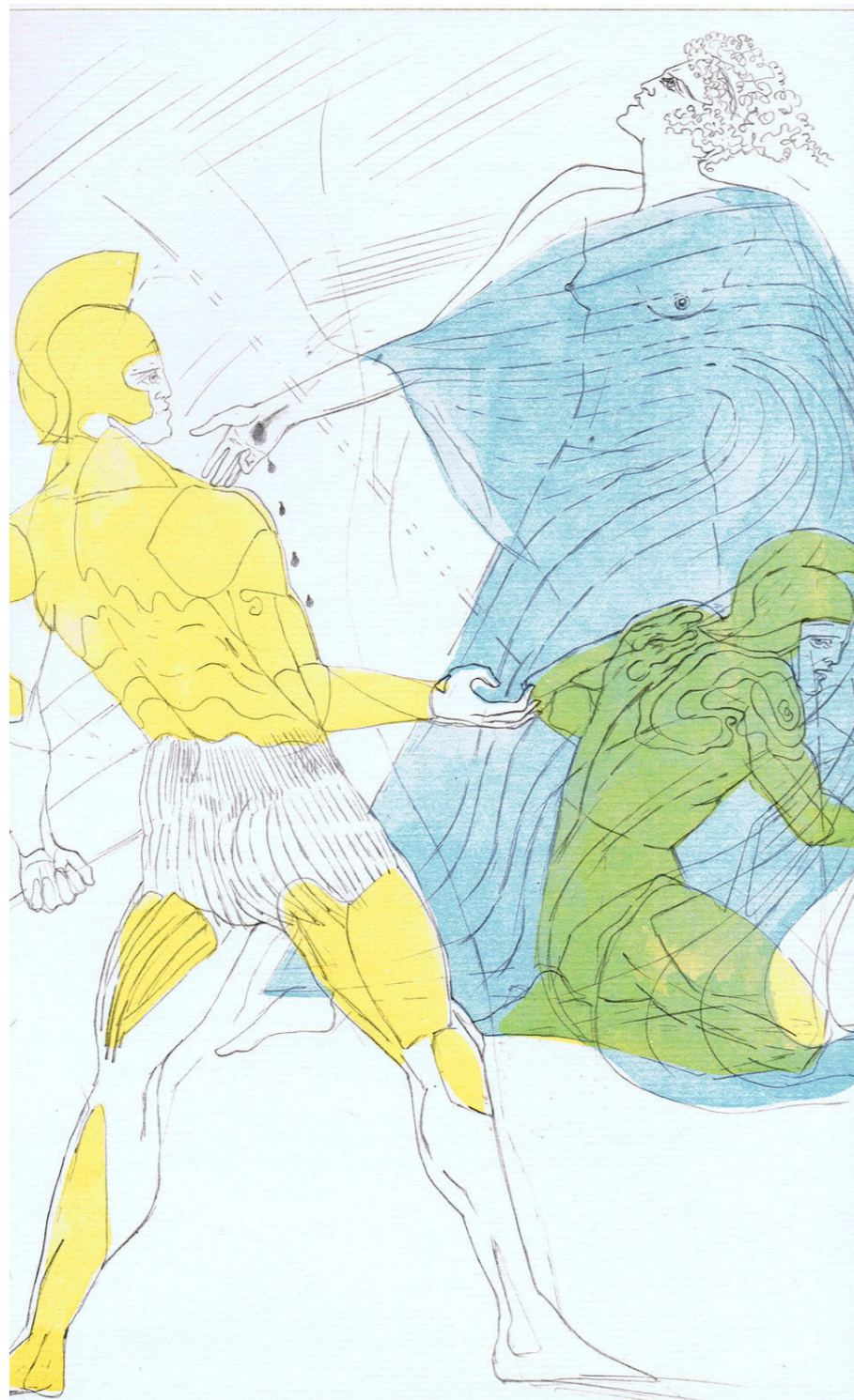

**Elisabeth Frink RA**

*Diomedes raised a great shout of triumph over Aphrodite, 1974-5*

Lithograph | 15.5 x 24 cm

£140 framed

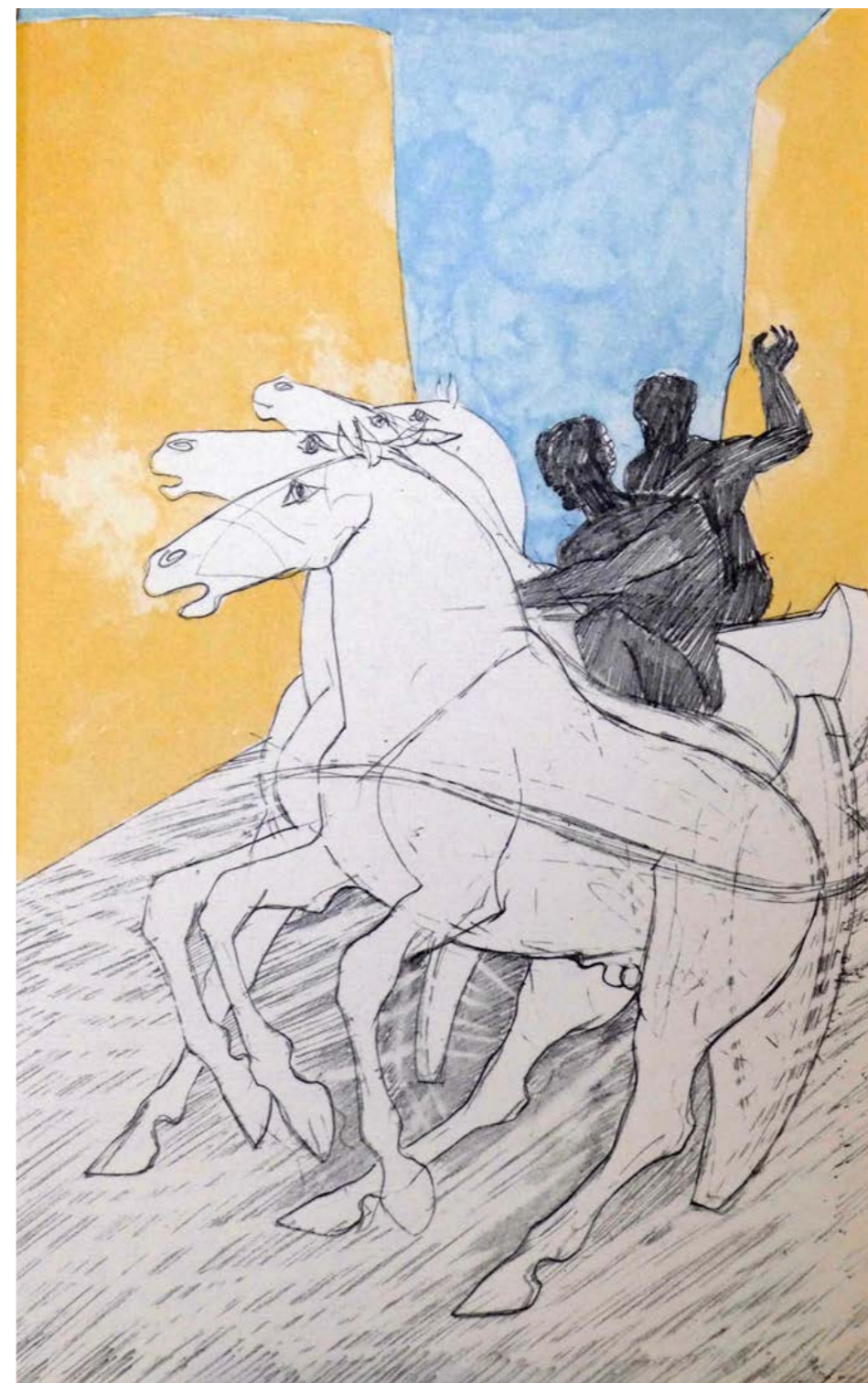

**Elisabeth Frink RA**

*Antilochus drove more recklessly than ever, 1974-5*

Lithograph | 15.5 x 24 cm

£140 framed



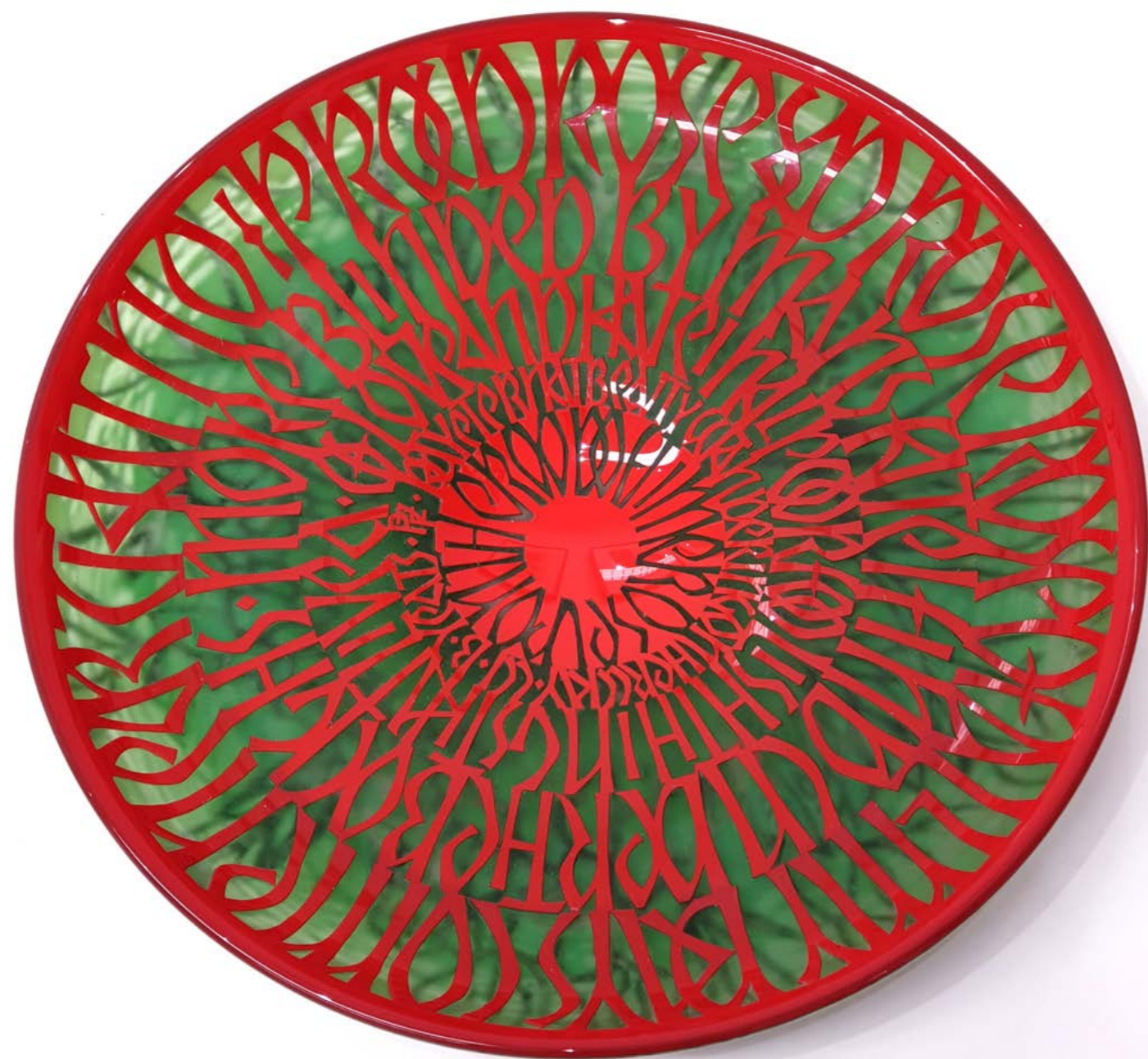

**Peter Furlonger**  
*Proud Rose*

Engraved cased glass footed dish | 39cm diameter.

£950

A selection of other pieces by Peter Furlonger will be available and on display

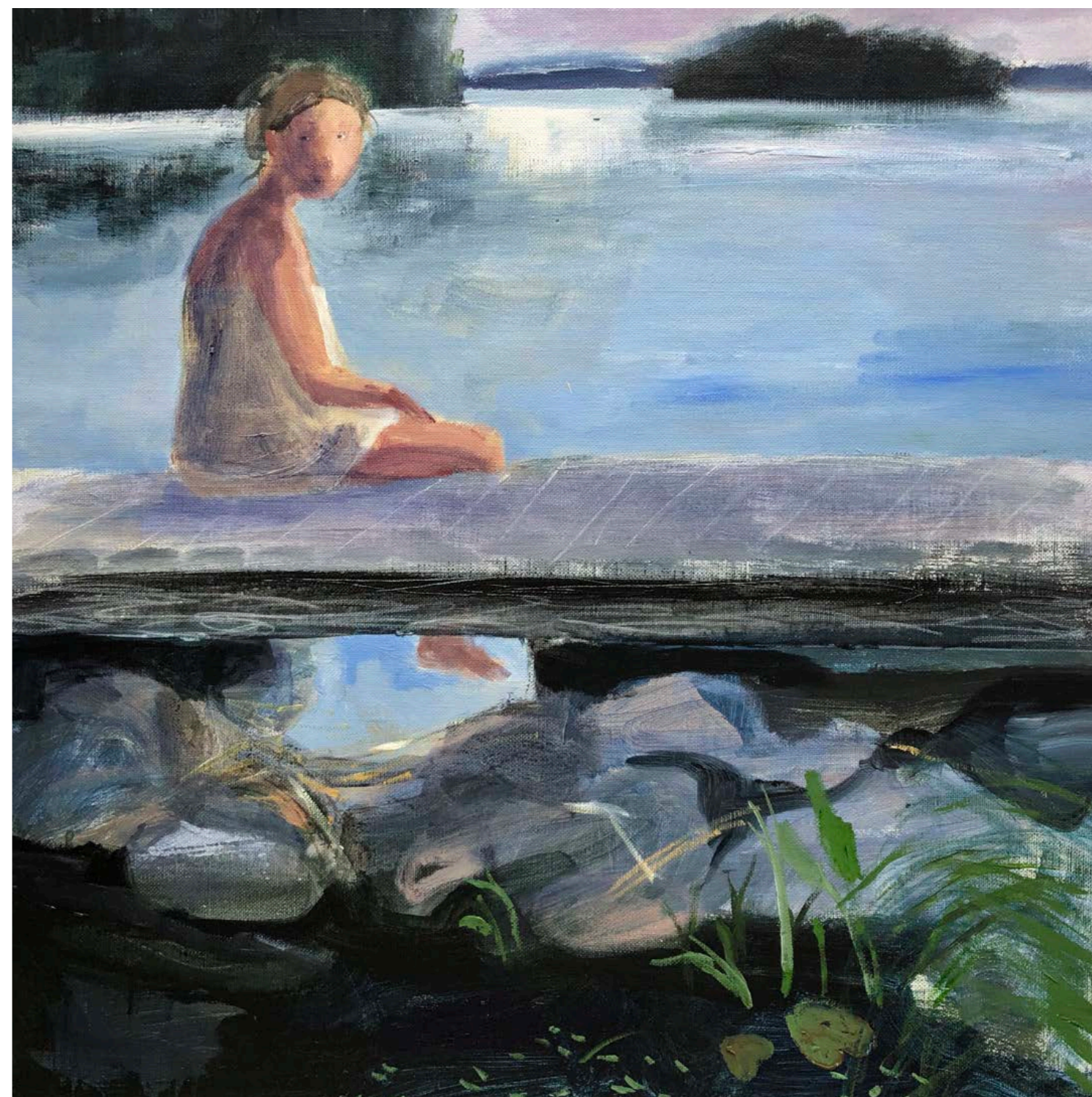

**Brita Granström**  
*Girl On A Jetty, 2020*

Mixed media on canvas | 60 x 60 cm

£1,600







**Brita Granström**

*Birds and Blankets, 2020*

Mixed media on canvas | 40 x 40 cm

£950



**Brita Granström**

*In the Window, 2020*

Mixed media on canvas | 40 x 40 cm

£950







**Crispian Heath**  
*Blue Cliff Face, 2020*  
Cast glass | 34 x 18 x 9.5 cm  
£1,390



**Albert Irvin RA**  
*Crosstown I*  
Screen print on paper | 28.5 x 43.8 cm (image)  
£1,050 framed  
Image courtesy Advanced Graphics London





**Albert Irvin RA**  
*Crosstown II*

Screen print on paper | 28.5 x 43.8 cm (image)

£1,050 framed

Image courtesy Advanced Graphics London



**Albert Irvin RA**  
*Nebraska I*

Screen print with woodblock on paper | 40 x 40 cm (image)

£1,960 framed

Image courtesy Advanced Graphics London





**Stephen Jeffery**  
*Shipbuilding II, 2020*

Limited edition linocut print | 44.5 x 38 cm (paper)  
£195 framed

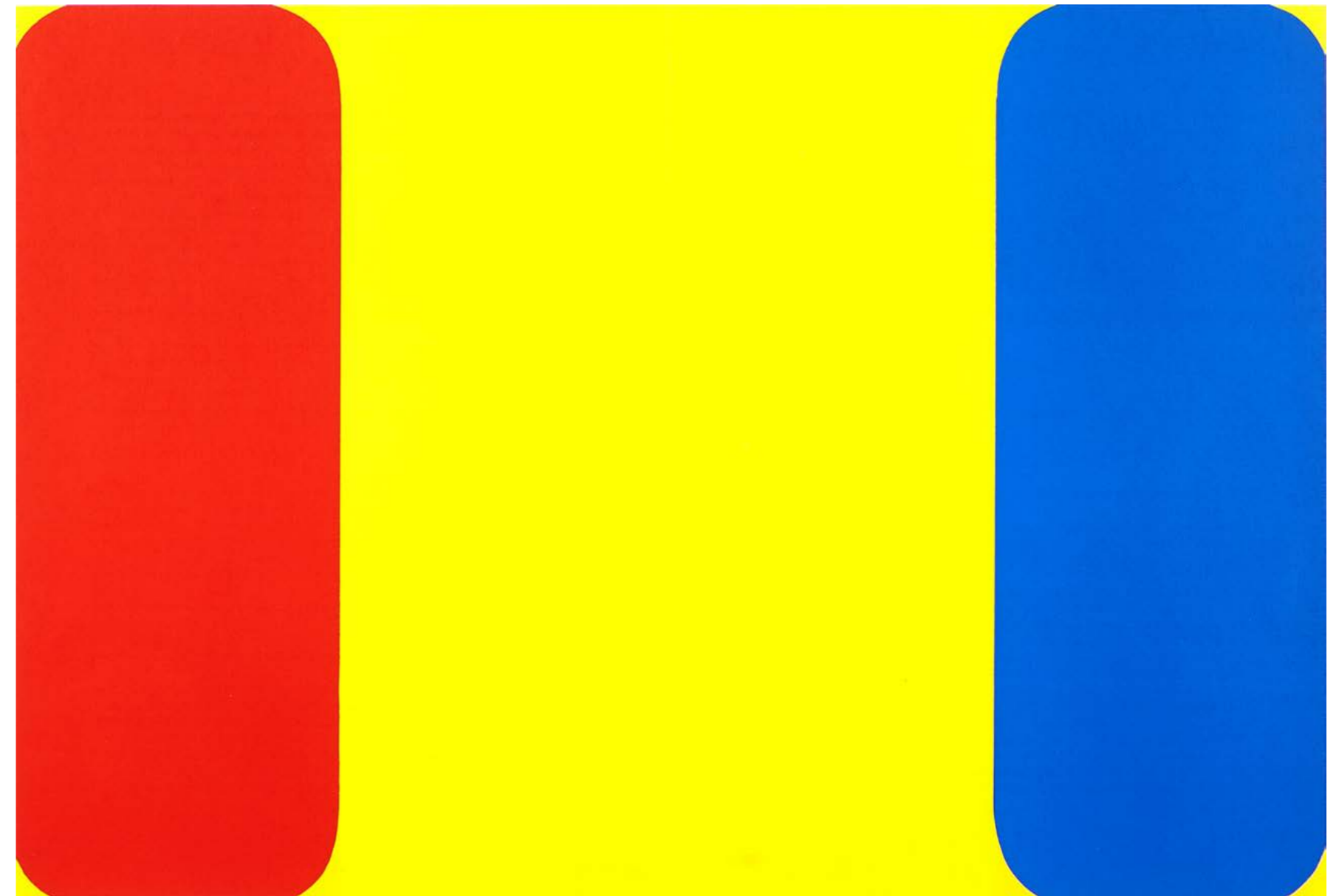

**Ellsworth Kelly**  
*Red, Yellow Blue, 1964*

Lithograph on paper | 55.9 x 38.1 cm (image)  
£480 framed



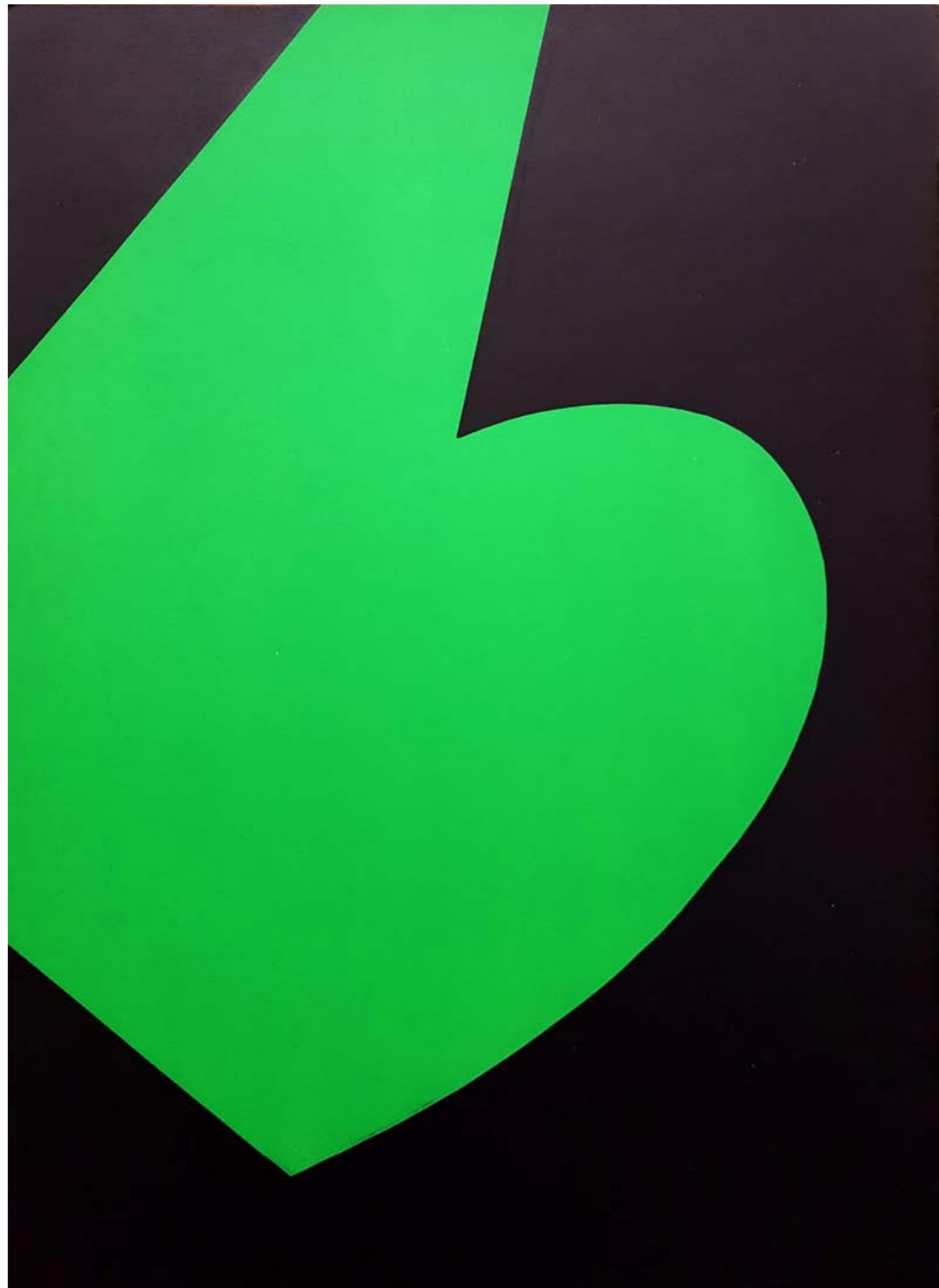

**Ellsworth Kelly**

*Green and Black, 1958*

Lithograph on paper | 28 x 38.1 cm (image)

£360 framed



**Ellsworth Kelly**

*Yellow Bow (City Island), 1958*

Lithograph on paper | 28 x 38.1 cm (image)

£360 framed





**Tom McGuinness**  
*Miners in the Return*, 1985  
Etching on paper, 36/40 | 10.1 x 6.7 cm (image)  
£360 framed



**Tom McGuinness**  
*Coal Hower*, 1981  
Etching on paper, 36/40 | 10.3 x 7.2 cm (image)  
£360 framed





**Tom McGuinness**  
*Miners Near the Coxhoe Shaft, 1979*  
Etching on paper, 36/40 | 10.3 x 32.4 cm (image)  
£690 framed



**John Nash**  
*Harvesting, 1940s*  
Lithograph on paper | 49.5 x 76 cm (image)  
£650 framed





**Ørnulf Opdahl**  
*Evening III, 2019*

Watercolour on paper | 21.5 x 23 cm (image)  
£1,250 framed



**Ørnulf Opdahl**  
*Bridge (Brygge)*

Lithograph on paper, 3/80 | 20 x 25 cm (image)  
£750 framed







**Peter Quinn**

*9th Avenue, Chelsea, New York (Meatball), 2015*

Watercolour on paper | 25.7 x 33.8 cm (image)

£585 framed

OWN  
ART



**Peter Quinn**

*Blackfriars Road, London, 2015*

Watercolour on paper | 60 x 77 cm (image)

£800 framed

OWN  
ART





**Ray Richardson**  
*Monkey Spanner*

Oil on canvas | 15 x 15 cm  
£990 framed

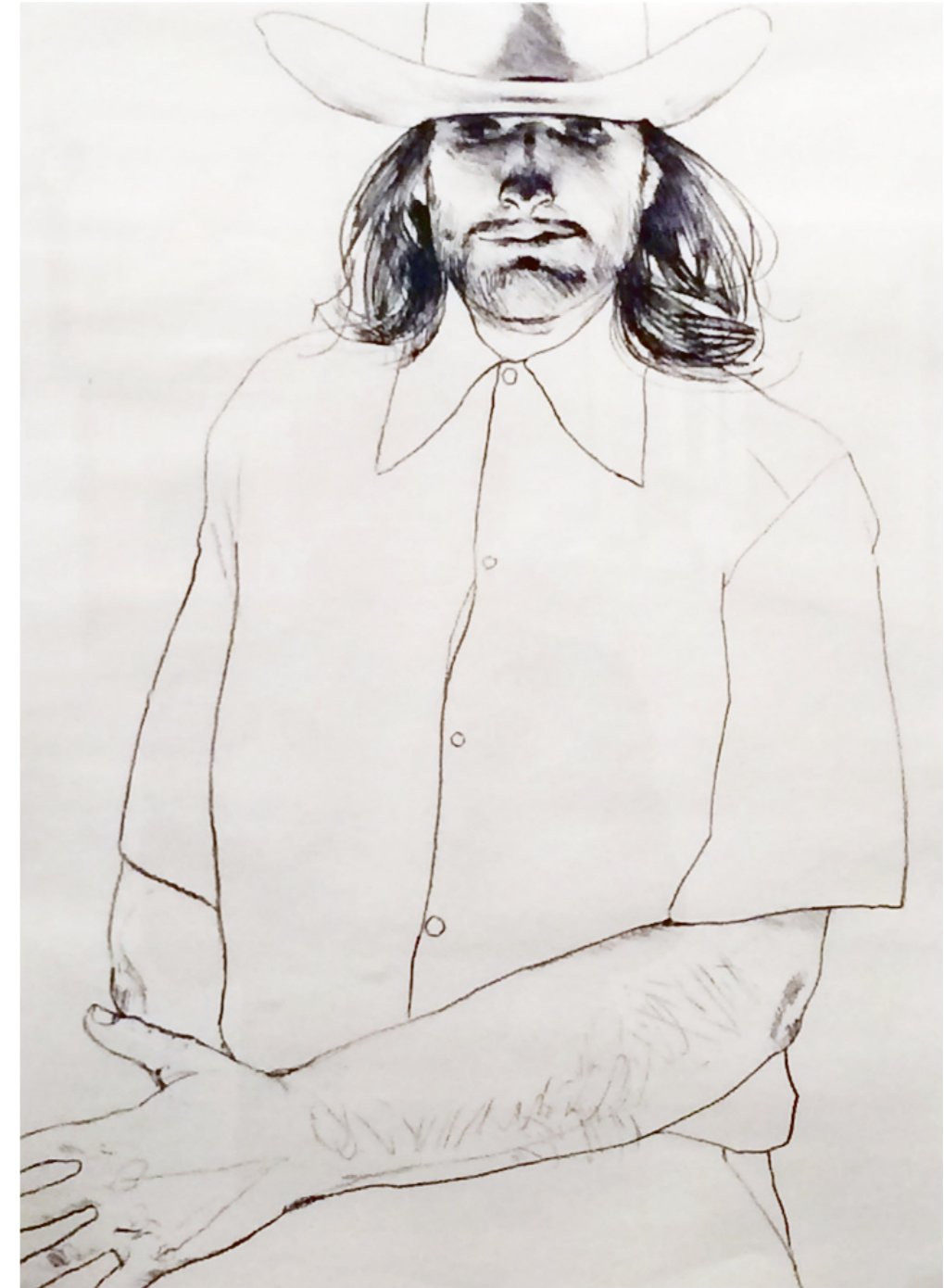

**Ray Richardson**  
*Westside Social*

Pencil Drawing | 48.5 x 35.5 cm  
£890 framed







**Tamsyn Trevorrow**  
*Large blue sculpture*  
Ceramic | 45.5 x 38.5 x 31  
£1,800



**James Williamson Bell**  
*Brief Encounter*  
Acrylic on panel | 55 x 80 cm (image)  
£4,400 framed





**James Williamson Bell**  
*Central Station, Newcastle upon Tyne*  
Ink and acrylic on paper | 56.3 x 76 cm (image)

£1,400 framed

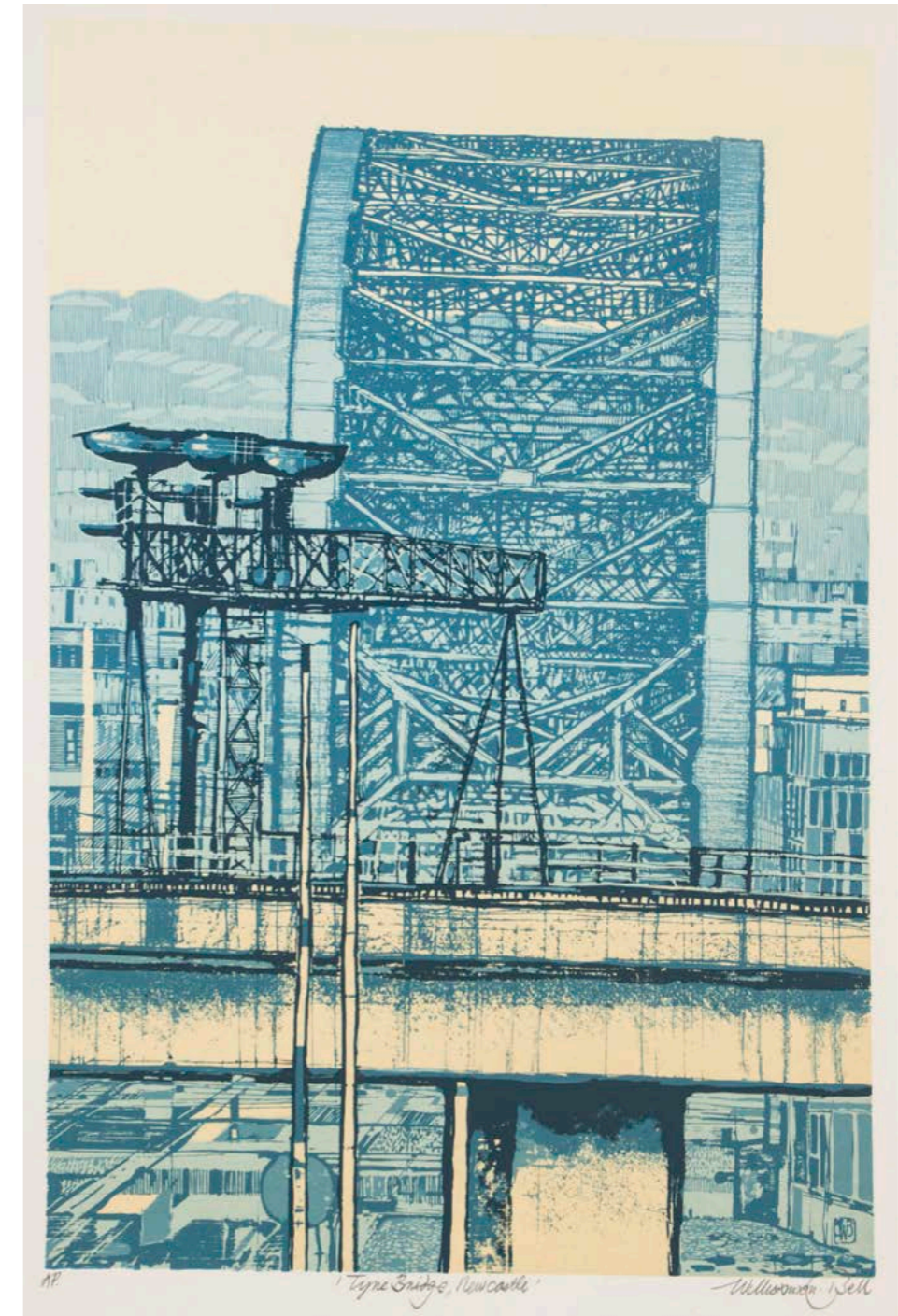

**James Williamson Bell**  
*Tyne Bridge, Newcastle upon Tyne*  
Silkscreen, Artists Proof | 43 x 28.5 cm (image)

£450 framed



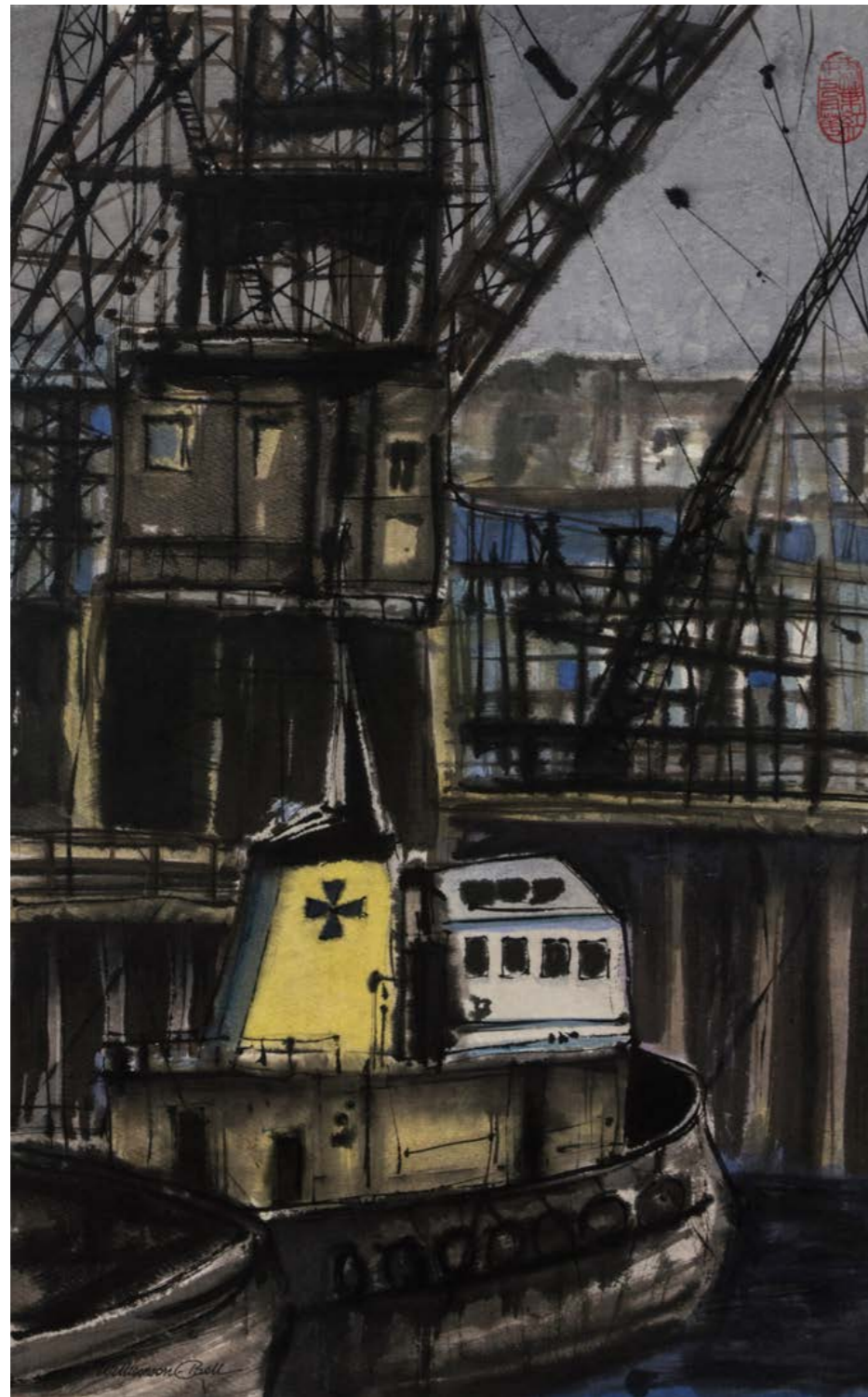

**James Williamson Bell**

*Tyne Tug*

Chinese ink and watercolour on paper | 64.5 x 40 cm (image)

£980 framed



**James Williamson Bell**

*Sparrow, 1978*

Woodblock Print | 10.5 x 9.5 cm (image)

£480 framed





Many of the works in this exhibition are available to buy through Own Art.

Own Art allows you to spread the cost of buying great contemporary art over ten monthly payments with an interest-free loan (0% APR Representative).

Payments can start from as little as £10 per month, and is available on works up to the value of £25,000. Own Art can be used to purchase a single work, or multiple pieces by any living artists.

For more information, visit [www.ownart.org.uk/](http://www.ownart.org.uk/)  
or contact us on 0191 261 4465 / [gallery@gallagherandturner.co.uk](mailto:gallery@gallagherandturner.co.uk)

All works except those on stretched canvas are sold with bespoke frames.

For any more information, or to purchase any of these works, please don't hesitate to contact us

Gallagher & Turner  
30 St Mary's Place  
Newcastle upon Tyne  
NE1 7PQ

[gallery@gallagherandturner.co.uk](mailto:gallery@gallagherandturner.co.uk)

0191 261 4465

[www.gallagherandturner.co.uk](http://www.gallagherandturner.co.uk)

Works are available to purchase via our website, but we recommend seeing and/or collecting them in person where possible.

**GALLAGHER & TURNER**

30 St Mary's Place, Newcastle-upon-Tyne, NE1 7PQ  
0191 261 4465 [gallery@gallagherandturner.co.uk](mailto:gallery@gallagherandturner.co.uk) [www.gallagherandturner.co.uk](http://www.gallagherandturner.co.uk)