



6th March - 4th April 2020

PICTURES OF THE FLOATING WORLD:

THE ART OF JAPANESE WOODBLOCK PRINTING

GALLAGHER & TURNER

30 St Mary's Place, Newcastle-upon-Tyne, NE1 7PQ

0191 261 4465 gallery@gallagherandturner.co.uk www.gallagherandturner.co.uk



Yoshitoshi (1839-92)

Looking Smoky (from the series 'Thirty-Two Aspects of Customs and Manners of Women'), 1888
Japanese woodblock print, first ed. original, 36.7 x 24 cm

£1,950



Kunichika (1835 - 1900)

Model Heroes of Magic, 1879

Japanese woodblock print, 35.5 x 71.7 cm

£760



Shuncho (Active 1780-95)

Parody of the Wakana no Jo Chapter of the Tale of Genji
Japanese woodblock reprint, 34.9 x 47.9 cm (diptych)

£380



Shunman (1757-1820)

Pheasants and Peach Blossom surimono
Japanese woodblock reprint, 21.2 x 17.7 cm

£195



Haronobu (1724-70)

Pillow Print

Japanese woodblock reprint, 22.2 x 15.9 cm

£240



Unknown Artist (Meiji Era, 1868-1912)

Bridge in Winter

Japanese woodblock print, 9.5 x 14.6 cm

£135



Katsoshika Hokuun (1804-44)

Beauty Playing a Hand Drum
Japanese woodblock reprint, 21 x 17.7 cm

£180



Eisen (1790-1848)

Beauty Behind a Screen

Japanese woodblock reprint, 36.8 x 24 cm

£175



Unknown Artist (Edo Era, 1604-1868)

Bijin with a Chawan

Japanese woodblock reprint, 36.8 x 24 cm

£160



Itō Shinsui (1898-1972)

Snowstorm

Japanese woodblock print, 38.1 x 44.6 cm

£750



Shoson (1874-1944)

Cat and Goldfish Bowl, 1933
Japanese woodblock print, 37 x 23 cm

£670



Utamaro (1750 - 1806)

Beauty with a Salt Dish

Woodblock, azuri-e (rare blue pigment), 19th C. reprint from original 18th C. blocks

36 x 25cm

£595



Yoshitoshi (1839 - 1892)

Looking Capable, (from 'Thirty-Two Aspects of Customs and Manners of Women'), 1888
Woodblock, first ed. original, 35 x 23cm

£950



Eisen (1790-1848)

Pillow Print (from *The Secret Language of the Courtesan*)
Japanese woodblock reprint, 25.4 x 37.4 cm

£290



Toyokuni III/Kunisada (1786 - 1864)

Bijin with Lantern

Japanese woodblock reprint, 24 x 36.8 cm

£245



Utagawa Yoshitaki (1841 - 1899)

Ichikawa Udanji As The Wife Otoku And Mimasu Daigoro As Tosa No Matahei, 1872
Japanese woodblock print, 24 x 35.5 cm

£290



Toyokuni III/Kunisada (1786-1864)

Thoughts Reflected in a Mirror: Beauty Playing With a Cat
Japanese woodblock reprint, 37.4 x 25.4 cm

£280



Hirosada (active 1819-1863)

Kabuki Actor Portrait, c.1848

Japanese woodblock print, 23 x 17 cm

£340



Hirosada (active 1819-1863)

Kabuki Actor Portrait, c.1848

Japanese woodblock print, 24.1 x 17.8 cm

£340



Utagawa Yoshitaki (1841 - 1899)

Two Street Knights
Japanese woodblock print, 24 x 35 cm

£275

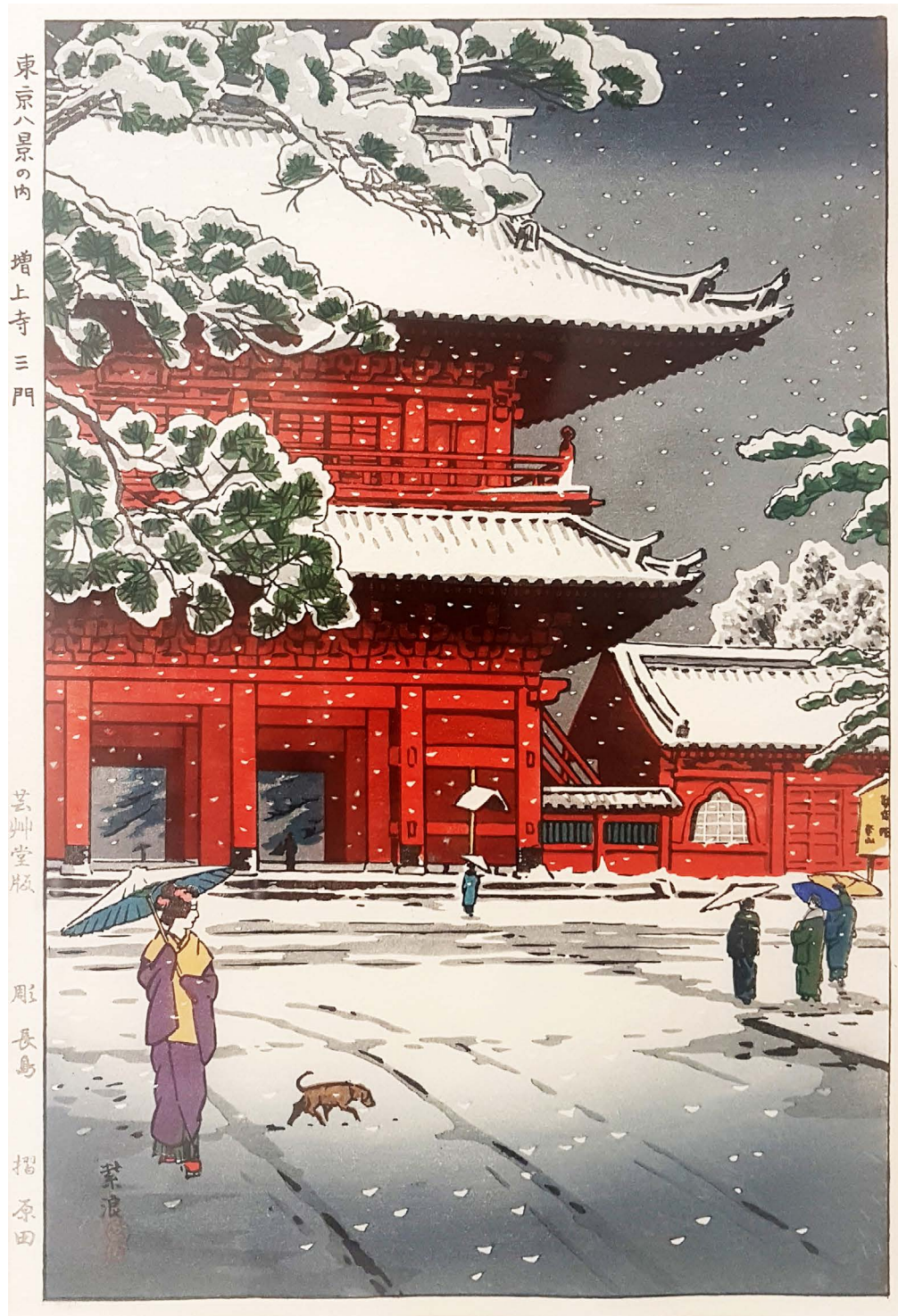

Shiro Kasamatsu (1898-1991)

The Main Gate of Zojoji Temple (from Eight Scenes of Tokyo), 1953
Japanese woodblock print, 25.4 x 37.5 cm

£490



Toyokuni III/Kunisada (1786-1864)

Nakamura Shikan as Inuzuka Shino, 1863
Japanese woodblock print, 35.5 x 24.7 cm

£470



Kunichika (1835-1900)

Sawamura Tossho as Man Swinging a Sword, 1868 (from *Thirty Two Leaves of Good and Evil*)
Japanese woodblock print, 36.1 x 23.4 cm

£560



Eisui (active c.1790-1823)

Shizuka of the Tamaya
Japanese woodblock print, 38.4 x 25.4 cm

£280



Imao Keinen (1845-1924)

From the series Keinen Kacho Gafu, Autumn Group, 1891
Original Japanese Woodblock print; 21.8 x 31 cm

£475



Kunichika (1835-1900)

The Syllable Su: Ichikawa Monnosuke as Yato Yomoshichi (from *The Night Attack of the Loyal Retainers*), 1866

Japanese woodblock print, 34 x 22.5 cm

£340



Nisaburo Ito (1910-88)

The Pagoda of Kiyomizu Temple in Winter
Japanese woodblock print on silk, 39.5 x 26.7cm
£340



Kunichika (1835-1900)

Angry Samurai

Japanese woodblock print, 34 x 22.5 cm

£490



Eisen (1790-1848)

Beauty with a Shamisen

Japanese woodblock reprint, 38.1 x 25.7 cm

£260



Utamaro (1750 - 1806)

Obvious Love (Beauty with a Round Fan)

Woodblock, early 20th c. re-carving, with mica background; 37.5 x 24.5cm

£340



Unknown Artist (Edo era, 1604-1868)

Beauty Sleeping

Japanese woodblock print, 22.5 x 33cm

£320 £280



Watanabe Seitei (1851 - 1918)

Birds Building a Nest, From the 'Album of Birds and Flowers', 1890-91

Japanese Woodblock Print, 19.1 x 29.5cm

£280



Unknown Artist (Edo era, 1604-1868)

Views of Edo, c. 1790

Japanese woodblock bookplate print, 20 x 31.5 cm

£140



Unknown Shin-Hanga Artist (20th Century)

A Snow Covered Shrine

Japanese woodblock print, 13.6 x 9.7 cm

£75 (Mounted)



Unknown Artist (19th Century)

Shrimp and Seaweed

Japanese woodblock print, 16.5 x 11.3cm

£48 (Mounted)



Unknown Artist (19th Century)

Shrub

Japanese woodblock print, 16.5 x 11.3cm

£48 (Mounted)

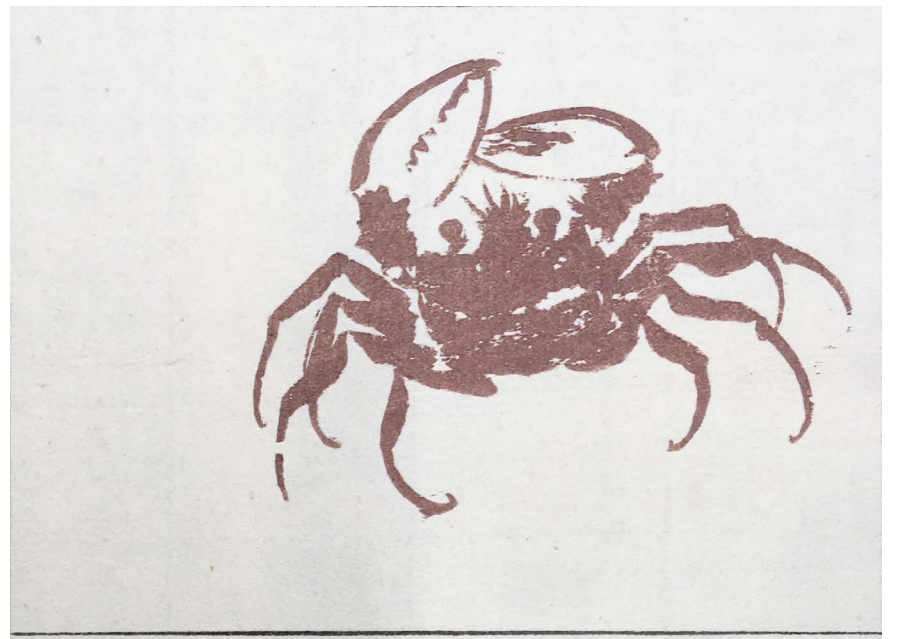

Unknown Artist (19th Century)

Iris and Butterflies

Japanese woodblock print, 16.5 x 11.3cm

£48 (Mounted)

Unknown Artist (19th Century)

Crab and Flower

Japanese woodblock print, 16.5 x 11.3cm

£48 (Mounted)



Unknown Artist (19th Century)

Snail and Flowers

Japanese woodblock print, 16.5 x 11.3cm

£48 (Mounted)

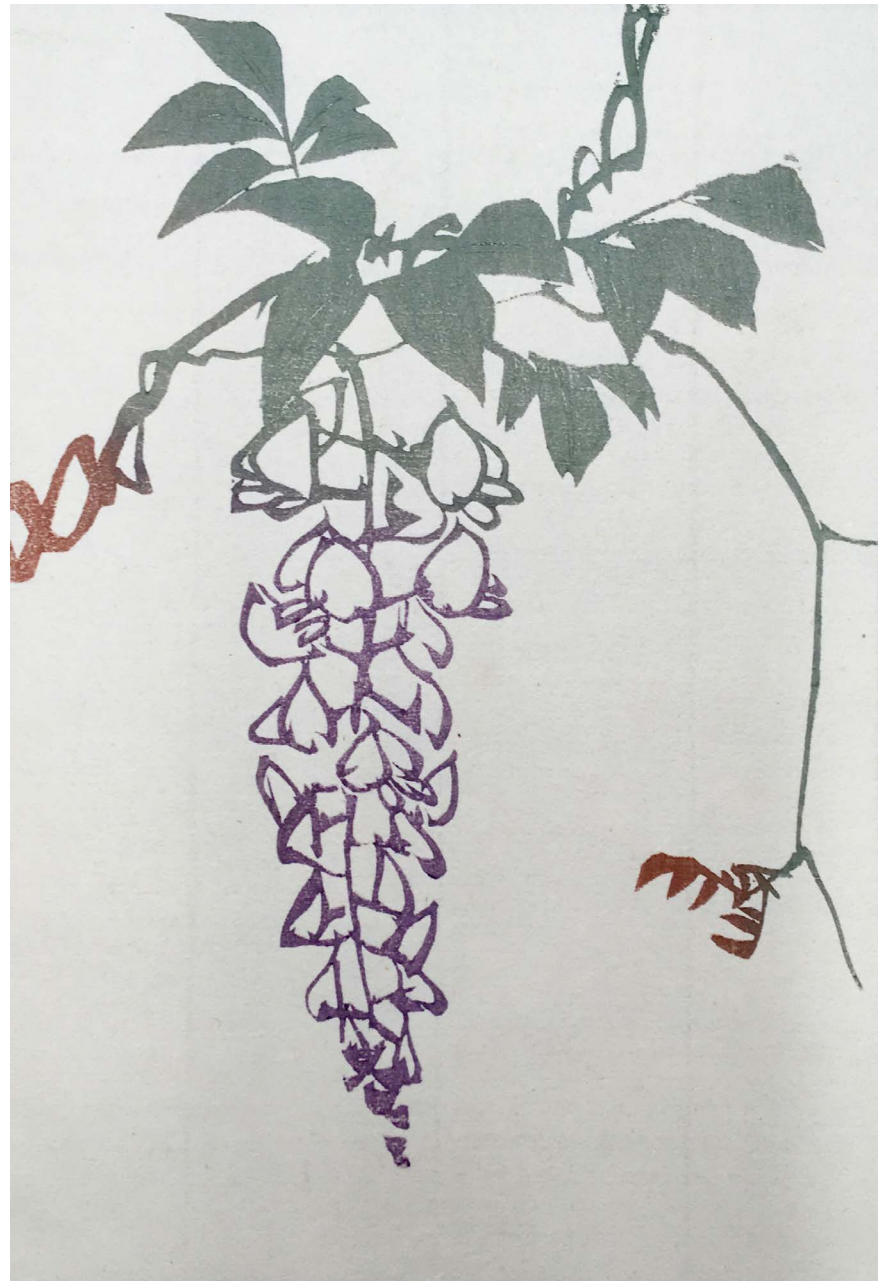

Unknown Artist (19th Century)

Wisteria

Japanese woodblock print, 16.5 x 11.3cm

£48 (Mounted)



Unknown Artist (19th Century)

Blue Bindweed

Japanese woodblock print, 16.5 x 11.3cm

£48 (Mounted)



Unknown Artist (19th Century)

Woman and Flower

Japanese woodblock print, 16.5 x 11.3cm

£48 (Mounted)

All prices include bespoke framing, unless specified.
Sizes given are image size.

Please note: Where a work is labelled 'reprint', the piece has been reproduced by other artists, engravers, and printers several decades later, usually in the late 19th or early 20th century during a revival of the method, based on the original design or even using the original blocks. These are not recent digital reproductions, and usually carry considerable value in their own right. They can occasionally use different colours or patterns to distinguish them from the original and show off the skills of the new artisans involved. These represent more affordable and accessible ways to collect woodblock prints in cases where the rare originals can be worth thousands of pounds (or more)!

For any more information, or to purchase any of these works, please don't hesitate to contact us

Gallagher & Turner
30 St. Mary's Place
Newcastle upon Tyne
NE1 7PQ

gallery@gallagherandturner.co.uk

0191 261 4465

www.gallagherandturner.co.uk

Works are available to purchase directly via our website, via the phone, or via email.